

*Handwritten signature*

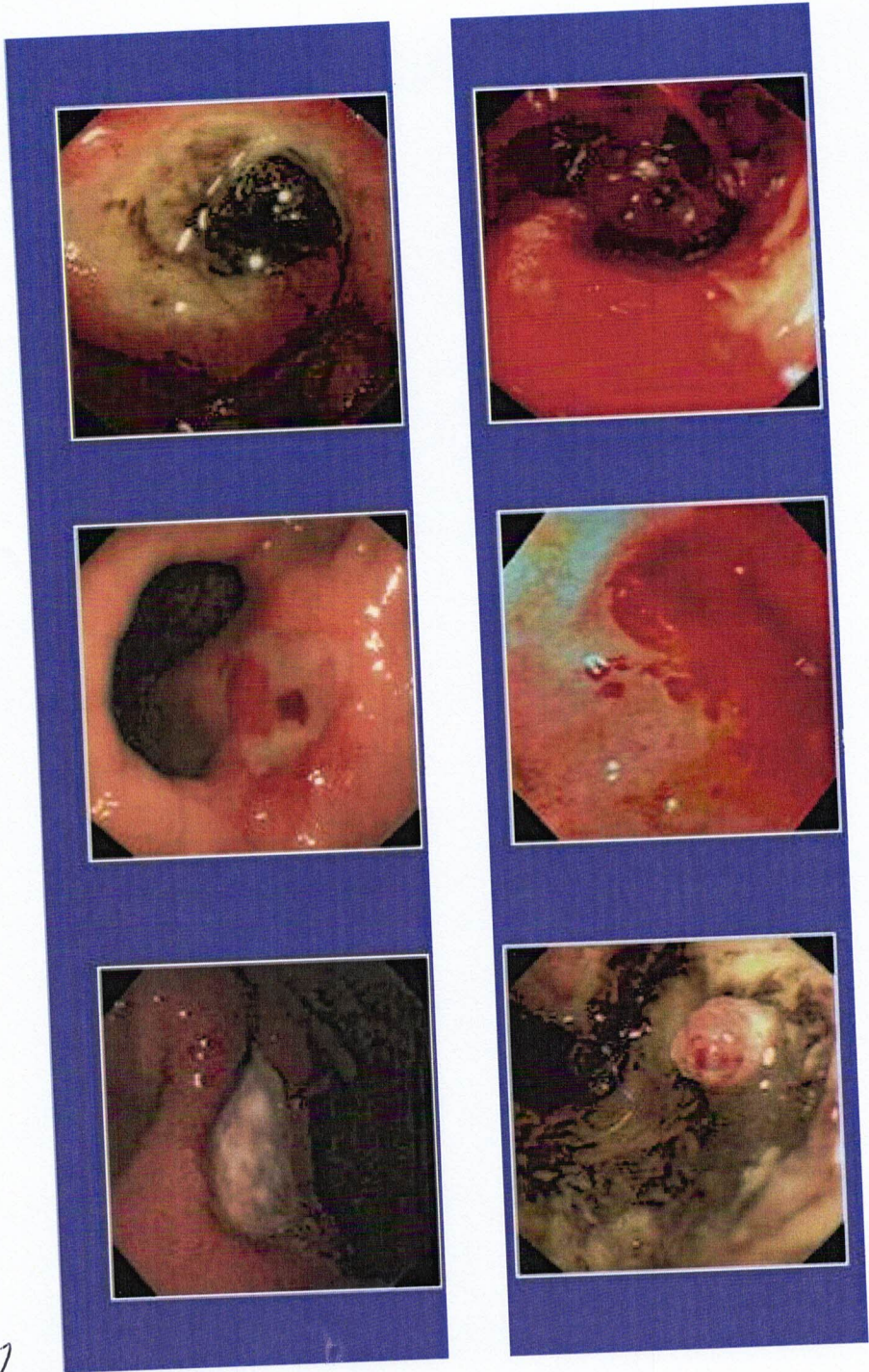

PROVA PRATICA 2  
QUADRO A

*Handwritten signature*



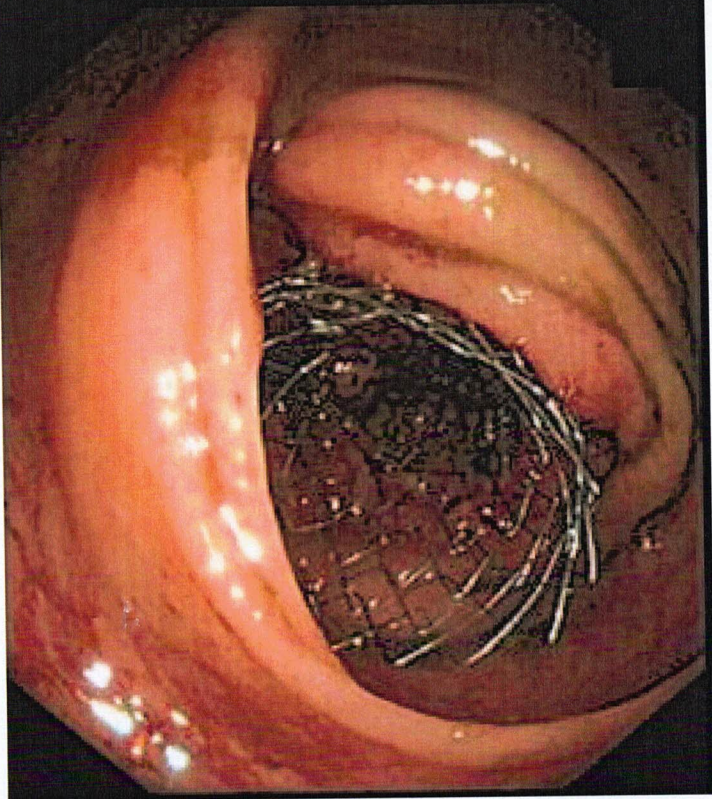
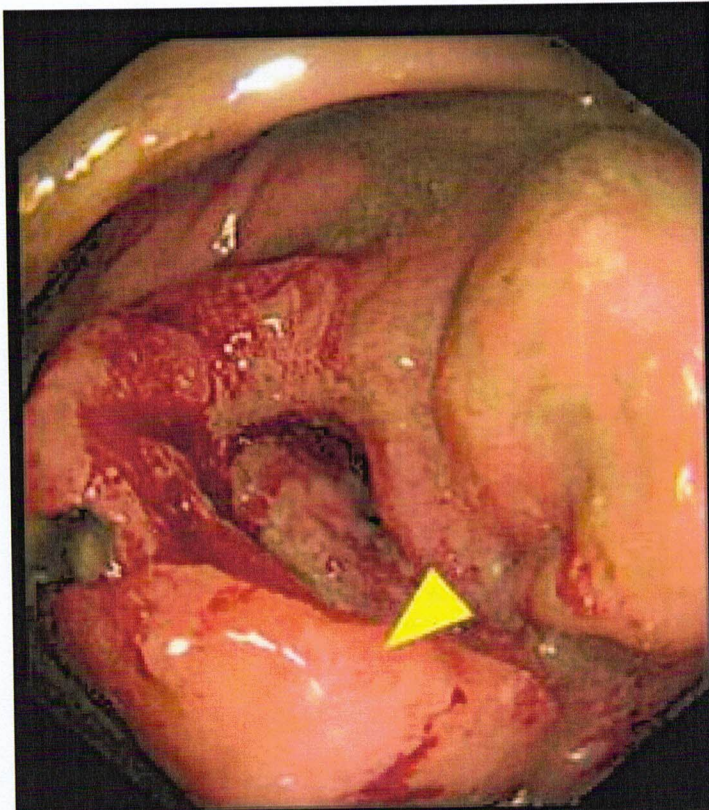

*[Handwritten signature]*

PROVA PRATICA 2  
QUADRO B

*[Handwritten signature]*  
ESSENTA



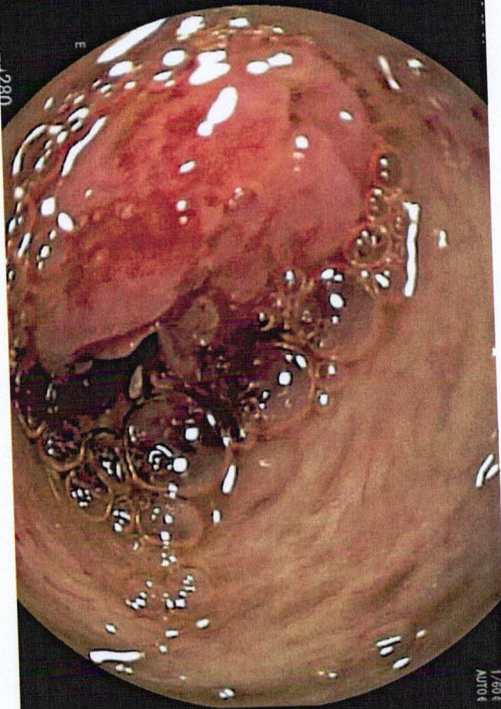
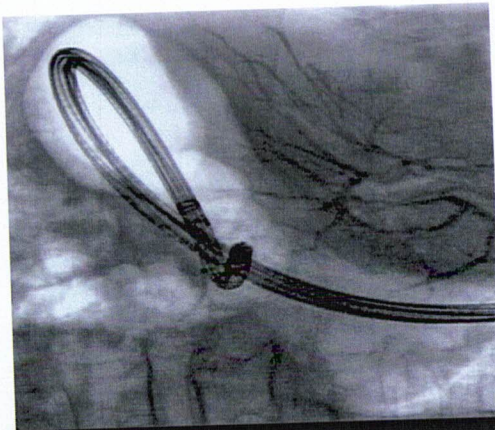

PROVA PRATICA 2  
QUADRO C

*[Handwritten signature]*

*[Handwritten signature]*

*[Handwritten signature]*

- IL CANDIDATO DEVE INDIVIDUARE LA PROBLEMÁTICA RIPORTATA IN CIASCUNA SLIDE ED ESPRIMERE UN BREVE COMMENTO SU DI ESSA.
- LA SLIDE SONO 3 E VERRANNO MOSTRATE CIASCUNA PER 3 MINUTI. LA PROVA Durerà IN TOTALE 15 MINUTI